

Reproduction, dissemination or use of this document or its all contents in any form without the prior written permission of TURASAS, is prohibited. Offenders will be liable for the payment of damages. All rights reserved in the event of the grant of a patent, utility model or ornamental design registration.

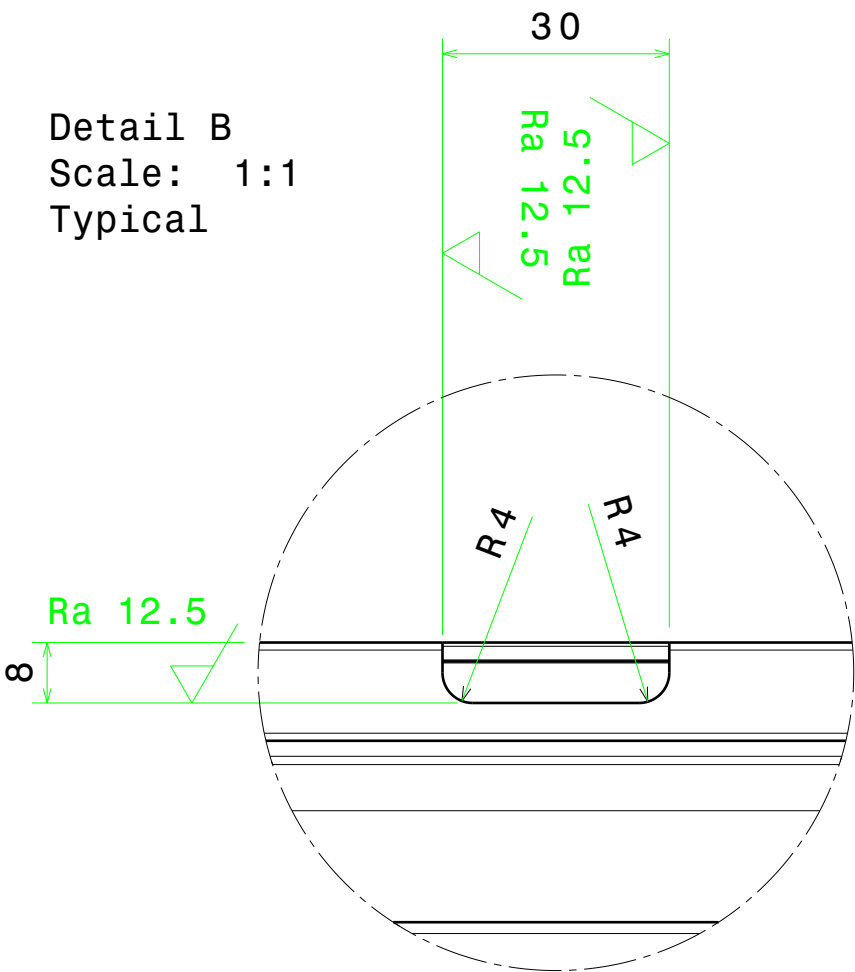
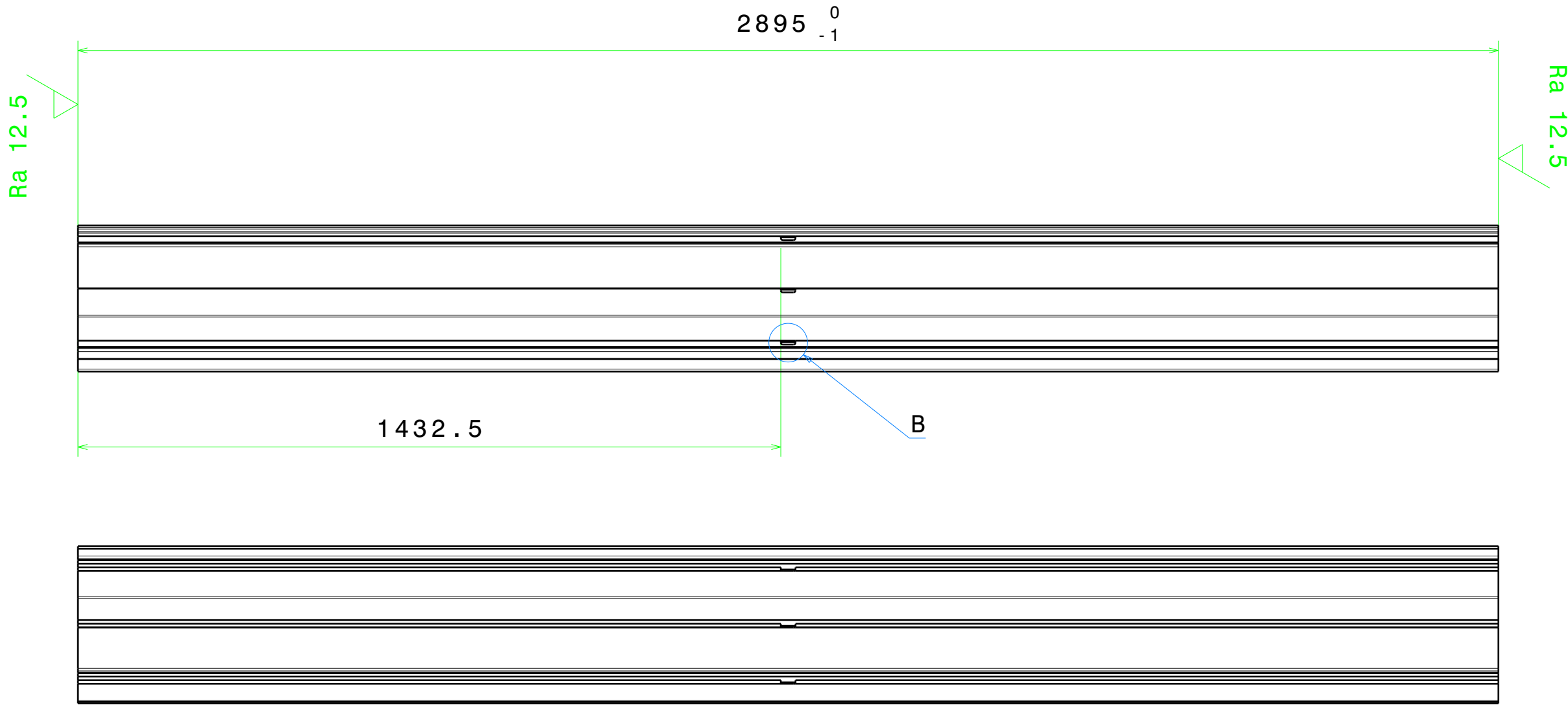
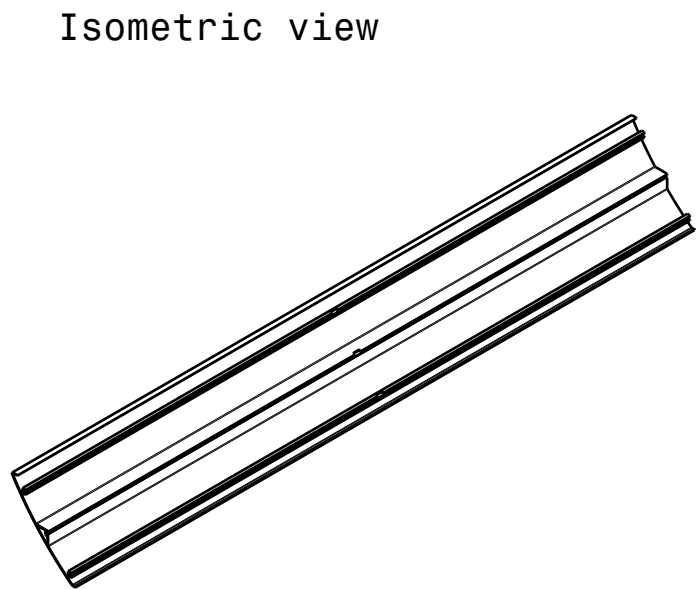
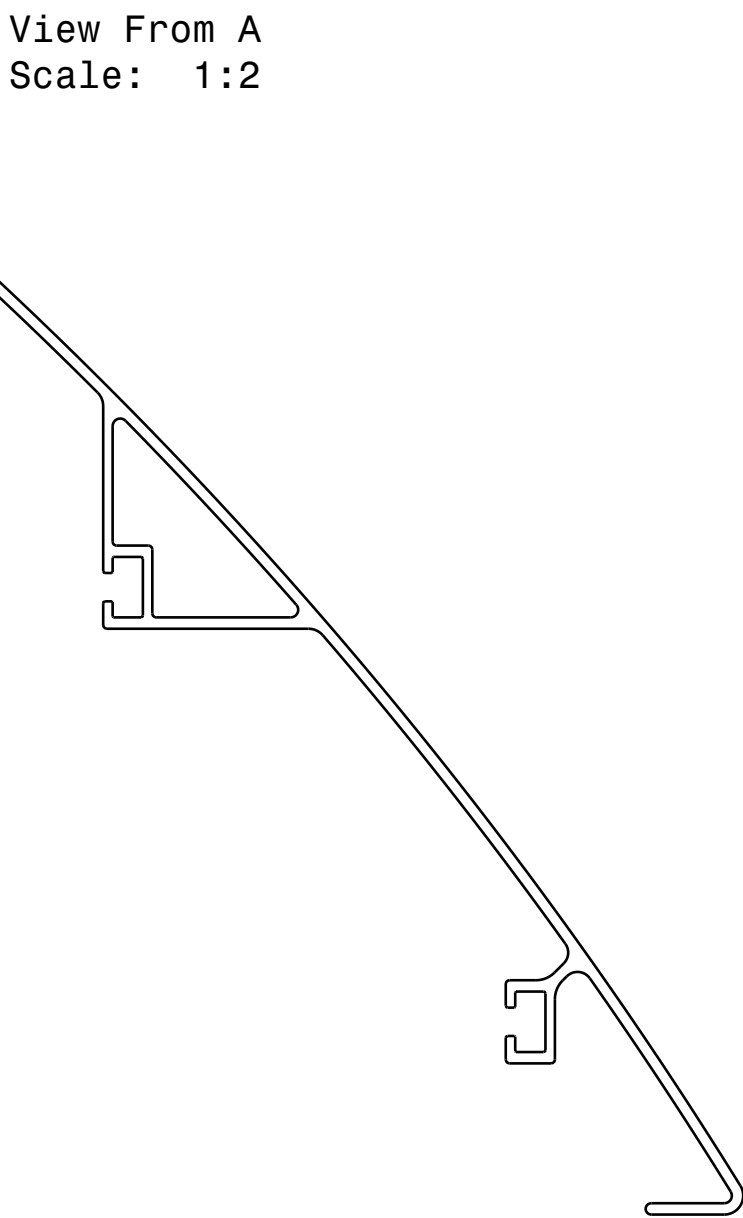
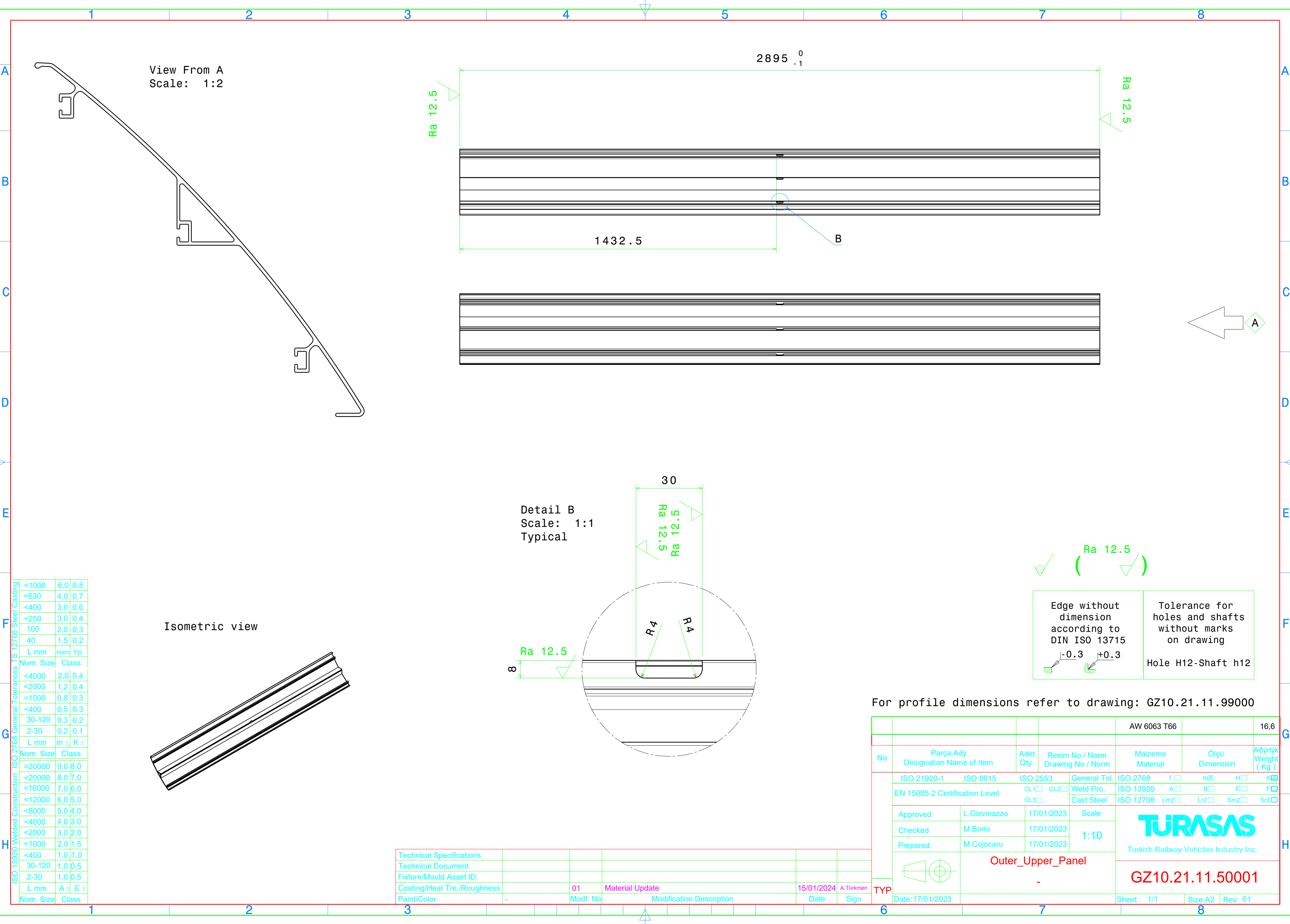

Edge without dimension according to DIN ISO 13715		Tolerance for holes and shafts without marks on drawing	
-0.3	+0.3	Hole H12-Shaft h12	

For profile dimensions refer to drawing: GZ10.21.11.99000

Technical Specifications					
Technical Document					
Fixture/Mould Asset ID.					
Coating/Heat Tre./Roughness		01	Material Update	15/01/2024	A.Türkmen
Paint/Color	-	Modif. No	Modification Description	Date	Sign

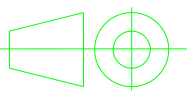
				AW 6063 T66		16,6
No	Parça Adý Designation Name of Item	Adet Qty.	Resim No / Norm Drawing No / Norm	Malzeme Material	Ölçü Dimension	Aýrlyk Weight (Kg)
TYP	ISO 21920-1	ISO 8015	ISO 2553	General Tol.	ISO 2768	f <input type="checkbox"/> mX <input type="checkbox"/> H <input type="checkbox"/> K <input checked="" type="checkbox"/>
	EN 15085-2 Certification Level		CL1 <input type="checkbox"/> CL2 <input type="checkbox"/> CL3 <input type="checkbox"/>	Weld Pro. Cast Steel	ISO 13920	A <input type="checkbox"/> B <input type="checkbox"/> E <input type="checkbox"/> F <input type="checkbox"/>
	Approved	L.Giovinazzo	17/01/2023	Scale	ISO 12708	Lm2 <input type="checkbox"/> Lr2 <input type="checkbox"/> Sm2 <input type="checkbox"/> Sr2 <input type="checkbox"/>
	Checked	M.Borlo	17/01/2023	1:10	<div>TURASAS</div> <div>Turkish Railway Vehicles Industry Inc.</div> <div>GZ10.21.11.50001</div>	
	Prepared	M.Cojocar	17/01/2023			
		Outer_Upper_Panel				
				-		
Date: 17/01/2023				Sheet : 1/1	Size:A2	Rev: 01